

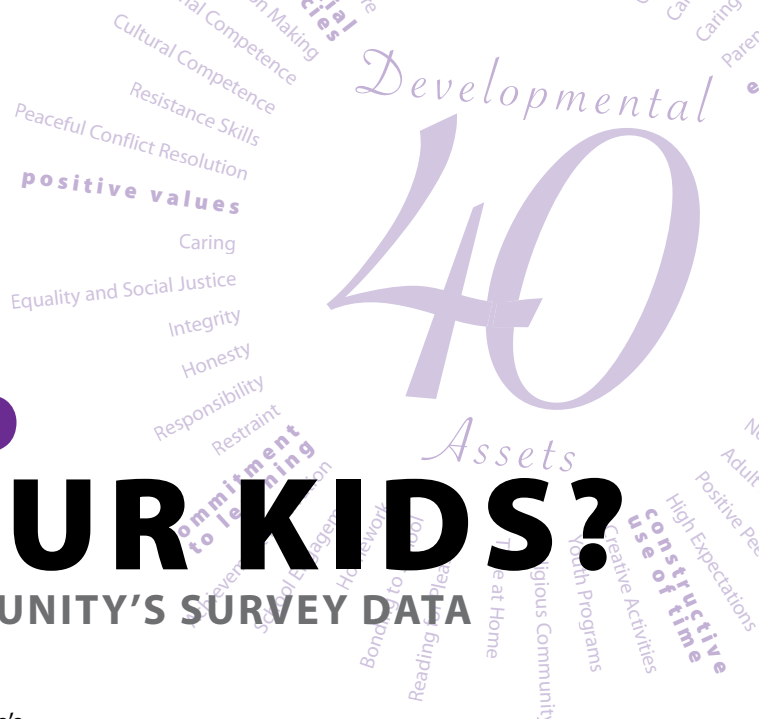

Web: www.search-institute.org/training
Email: vision@fairpoint.net
Phone: 800-294-4322
Mail: P.O. Box 338, Gorham, ME 04038-0338



WHAT'S UP WITH OUR KIDS?

A PRESENTATION OF YOUR COMMUNITY'S SURVEY DATA

This presentation builds a shared understanding of young people's strengths and needs in your community based on findings from the Search Institute *Profiles of Student Life: Attitudes and Behaviors* survey or the *Me & My World* survey. The presenter will provide and suggest possible interpretation of the survey data and point toward concrete actions your community can use to help build on its strengths. This presentation will help attendees:

- Understand the concept of Developmental Assets®;
- Understand their survey results and implications for the community;
- Apply the survey results to their own experiences and perceptions; and
- Accept the challenge of sharing the survey results and their implications for asset building with other members of the community.

"I feel challenged to begin some of the things I heard about today!"

"The hands-on work helped me start thinking and applying our survey data concretely."

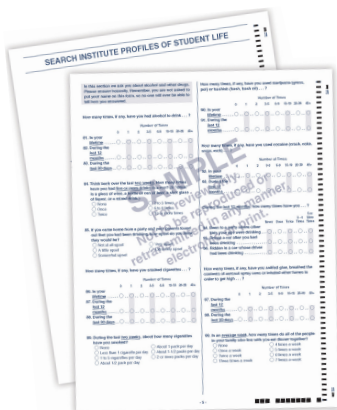

Who Should Attend: Communities whose youth have completed the Search Institute *Profiles of Student Life: Attitudes and Behaviors* survey or the *Me & My World* survey. Invite community leaders, educators, religious leaders, parents, youth, businesses, law enforcement personnel, youth workers and others interested in children and youth in their community.

Length: 1 ½-2 hours

Group Size: 100 to 1,000

Price: \$1,925 per session plus per-participant materials (cost based on number of participants) and trainer travel expenses.

Recommended Materials for Each Participant: *The Asset Approach* booklet and *150 Ways to Show Kids You Care* mini-poster. The local coordinator will receive a copy of the book *Pass It On!: Ready-to-Use Handouts for Asset Builders*.

For more information on bringing this training to your community, complete a **Training Questionnaire** at www.search-institute.org/training or call **800-294-4322**