

What's Up With Our Kids?

A Presentation of Your Community's Survey Data

This presentation builds a shared understanding of young people's strengths and needs in the participant's community, based on findings from the Search Institute survey *Profiles of Student Life: Attitudes and Behaviors* or *Me and My World*. The presenter will provide and suggest possible interpretation of the survey data and point toward concrete actions the community can use to help build on its strengths.

Key content:

- Understand the concept of Developmental Assets®.
- Understand participants' survey results and implications for their community.
- Apply the survey results to their own experiences and perceptions.
- Accept the challenge of sharing the survey results and their implications for asset building with other members of the community.

“I feel challenged to begin some of the things I heard about today!”

“The hands-on work helped me start thinking and applying our survey data concretely.”

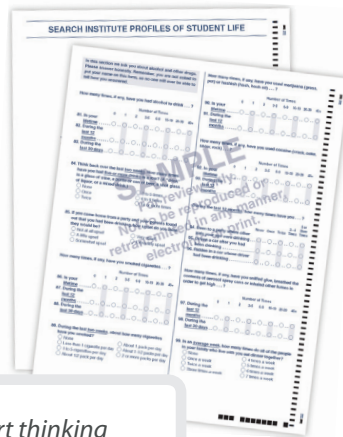

Who should attend:

People from communities whose youth have completed the *Profiles of Student Life: Attitudes and Strengths* survey or the *Me and My World* survey, including:

- Community leaders
- Educators
- Religious leaders
- Parents
- Youth
- Businesses
- Law enforcement personnel
- Youth workers

Length: 1 ½ to 2 hours

Materials:

- *The Asset Approach* booklet
- *150 Ways to Show Kids You Care* mini-poster
- Coordinator receives *Pass It On! Ready-to-Use Handouts for Asset Builders*